

BILL OF MATERIALS

No.	Parts	Materials	Remark
1.	BODY	A105N	
2.	SEAT RING	A276 410+STL	
3.	DISC	A276 410+STL	
4.	PIN	AISI 1035	
5.	GASKET	316+GRAPHITE	
6.	COVER	A105N	
7.	BOLT	A193 B7M	

NOTE:
 1. Integral Type.
 2. The Flanges shall have 125-250 AARH finishing.

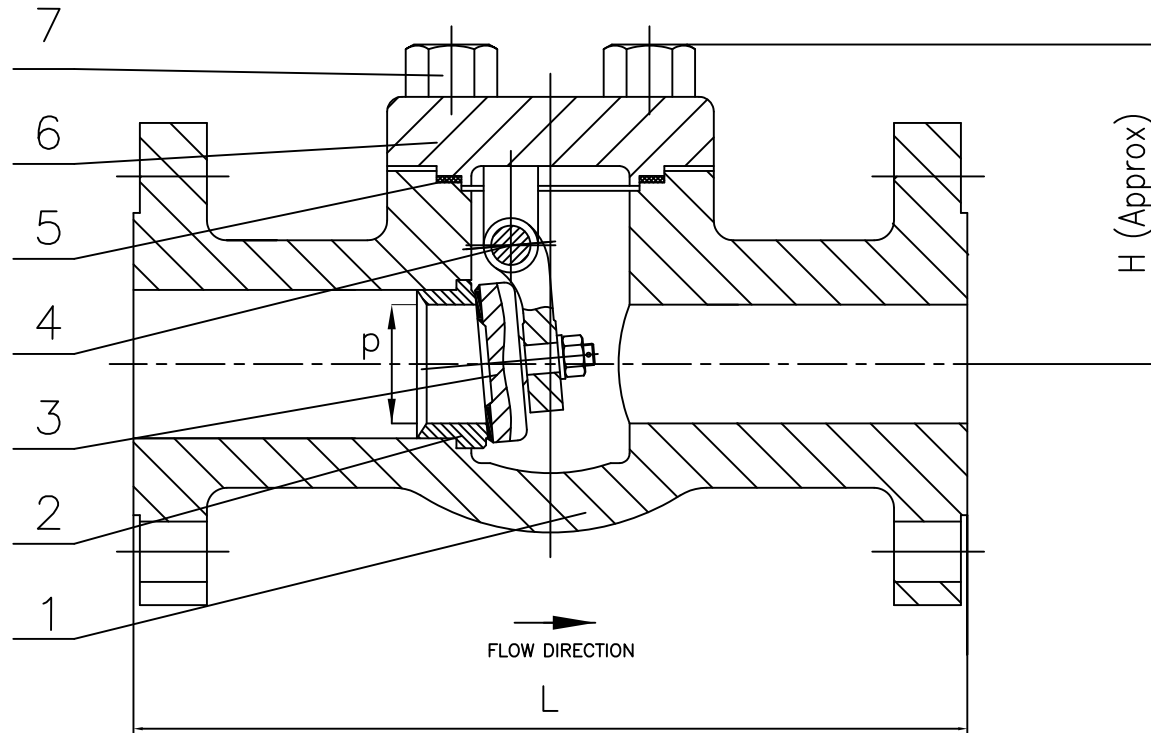

NOTE: According to NACE: MR0175 Ed:2002, MR0103

D I M E N S I O N (mm)

NPS (inch)	H	L	Port Dia P	Ends							Weight (kg)	Q'TY (pcs)	Valve No.
				D	C	g	t	f	nxh	d			
1/2	61	165	9.5								3.0		CKC600-5
3/4	79	190	12.7								4.0		CKC600-5
1	95	216	17.5								5.8		CKC600-5
1 1/2"	118	241	29.5								10.1		CKC600-5
2	135	292	36.0								15.6		CKC600-5

Design : API 602/EN ISO 15761	
Ends Connection	<input checked="" type="checkbox"/> RF (ASME B16.10,16.5) <input type="checkbox"/> FF <input type="checkbox"/> Small Tongue <input type="checkbox"/> R T J
Test (API 598)	Shell Hydrostatic : 2175 psig (153 kgf/cm ²)
	Seat/ Back Seat Hydrostatic : 1500 psig (106 kgf/cm ²) Pneumatic : N/A psig (N/A kgf/cm ²)
Seat	Seat or Seating <input checked="" type="checkbox"/> Stellite (#6)
Surface	Disc or Wedge <input checked="" type="checkbox"/> Stellite (#6) <input checked="" type="checkbox"/> Hardened (Q.T)
Coating	<input checked="" type="checkbox"/> Phosphatized <input type="checkbox"/> Epoxy painted <input type="checkbox"/> Aluminum painted <input type="checkbox"/> Non-Application

	TOCINA Valvulas S.L.				
TITLE		CLASS 600 SWING CHECK BC FLG'D A105N/13Cr/HFS (No5)			
Drawing No.	994-0723-01-03	Rev.			2